

Detroit Opera

Second Oboe Audition

October 24, 2024

SOLO

Mozart: Concerto in C major-exposition

EXCERPTS:

OBOE 1:

1. Verdi: Otello- Act 1, 8mm before [X] until [BB] (top line only)

OBOE 2:

2. Brahms: Symphony No. 2, Second Movement- Mm19 through mm26

3. Prokofiev: Symphony No. 1 ("Classical") Movement II- 3mm after [H] through
2mm after [J]

4. Puccini: La bohème- Act 1, 10mm after [4] to 12mm before [5]

5. Ravel: L'Enfant et les Sortilèges- Beginning through 3mm after [3] (lower line only)

6. Rossini: La Cenerentola- Act 5, 11mm after [54] to downbeat of 4mm before
[55]

7. Verdi: La Traviata- No. 11 Finale Ultimo, [12] to downbeat of 14mm after [12]

8. Mozart: Die Hochzeit des Figaro- Overture

ENGLISH HORN:

9. Bizet: Carmen- Andante, [8] to [12]

10. Debussy: Nocturnes No. II, Fêtes- Beginning through mm8

11. Rossini: Guillaume Tell- Overture, 20mm before [G] (Andante) to 18mm after
[H] (Allegro vivace)

12. Wagner: Die Walküre- Act 2, 2mm after [49] to downbeat of 14mm after [49]

SIGHTREADING:

1. Verdi: Otello- Act 1, 8mm before [X] until [BB] (top line only)

OBOE I-II

ALLEGRO

X

Y

OBOE I-II

2

1

p

mf

OBOE I-II

AA

f *pp* *p* *mf*

BB

2. Brahms: Symphony No. 2, Second Movement- Mm19 through mm26

Brahms — Symphony No. 2 in D Major

Oboe II

Adagio non troppo

Vcl. *pp*

7 *mf* *p* *p* Fl.

16 *p* Hr. I

22 *dim.* Fl. I

3. Prokofiev: Symphony No. 1 ("Classical") Movement II- 3mm after [H] through 2mm after [J]

Prokofiev — Symphony No. 1 (Classical)

OBOE II

Larghetto ♩ = 54

II

4 A 8 B 3 - 3 C 7 D 2 2

p *pp* *p* *mp*

E

ff senza dim. *p subito*

F

mf dolce *pp*

G 6 **H** 1

mp *pp* *pp*

pp *pp* *pp*

I

p *p* *mf*

p *mf* *p* *mf*

J 8

p *mf* *p* *cresc.* *mf*

4. Puccini: La bohème- Act 1, 10mm after [4] to 12mm before [5]

OBOE 2°

4 (VUOTA) 3 4 7 (VUOTA) 1 *a tempo come prima*

(Celli e Bassi) (Archi e Ottavino)

pp

p

rit. *a tempo* *p* *pp* *cres.*

string. *ff* *Quel Al*

col canto *ff a tempo* *col canto* *f a tempo*

deuil sur nous se mène de descendre.
secol gran dame noi

Mais Rome est en péril!
è Roma in pe - riglio!

5. Ravel: L'Enfant et les Sortilèges- Beginning through 3mm after [3] (lower line only)

2

OUVRAGE PROTÉGÉ
PHOTOCOPIÉ INTERDITE
Même partielle
(Loi du 11 Mars 1957)
Conséquence: contrefaçon
(Code Pénal, Art. 425)

L'Enfant et les Sortilèges

1^{er} & 2^d HAUTBOIS

MAURICE RAVEL

Tranquillo

Soli p

D. & F. 10.756

Copyright © DURAND Cie 1925
Propriété en co-édition aux USA, Grande-Bretagne, Irlande, Canada, Australie, Nouvelle-
Zélande, Malte, Israël, Afrique du Sud : Editions A.R.I.M.A. et Editions DURAND & Cie.

21, Rue Vernet, Paris (8^e)

5. Ravel: L'Enfant et les Sortilèges- Beginning through 3mm after [3] (top line only) cont'd

HAUTBOIS

3

2

3

4

Più animato rit. a Tempo

Tempo 1°

2 1 1

6. Rossini: La Cenerentola- Act 5, 11mm after [54] to downbeat of 4mm before [55]

54 *Andante* *incerto sta incerto*

p dolce

55 *Allegro vivace* *p* *CROSC. - - - -*

7. Verdi: La Traviata- No. 11 Finale Ultimo, [12] to downbeat of 14mm after [12]

N° 11. FINALE ULTIMO

Allegro assai vivo

**[12]**

Andante sostenuto

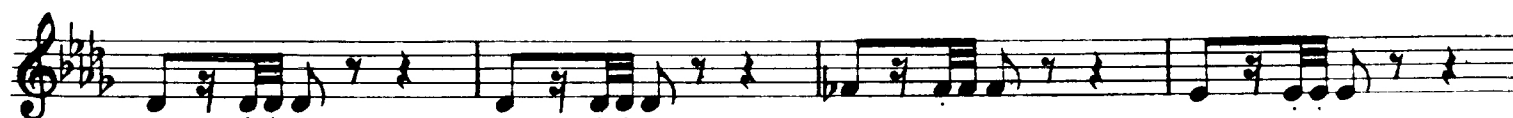

8. Mozart: Die Hochzeit des Figaro- Overture
Ouverture zur Oper

Die Hochzeit des Figaro

Oboe II

Wolfgang Amadeus Mozart, aus KV 492

Presto

8. Mozart: Die Hochzeit des Figaro- Overture cont'd

2

Oboe II

9. Bizet: Carmen- Andante, [8] to [12]

[8] *And^{te}* COR ANGLAIS
SOLO
p espr. *cresc.*

[9] *And^{no}*
dim. 5 *pp* 1 *p*

[10] 10 2 *pp* *mf* *cre - - - scen -*

[11] *Tempo*
- do 1 *suivez.* *mf espress*

suivez. *Tempo* *suivez* *Tempo*
dim. *molto* *ppp*

[12]

10. Debussy: Nocturnes No. II, Fetes- Beginning through mm8

Debussy — Nocturnes

Cor Anglais.

Animé et très rythmé.

№ II

Fêtes

No. II
Fêtes

ff *f*

6 ① *Bons*

11. Rossini: Guillaume Tell- Overture, 20mm before [G] (Andante) to 18mm after [H] (Allegro vivace)

CORNO INGLESE
Andante

SOLO
p dolce

5

G

H

Allegro vivace

24
prendere l' OBOE

12. Wagner: Die Walküre- Act 2, 2mm after [49] to downbeat of 14mm after [49]

Wagner — Die Walküre

Corno inglese.

a tempo
p
5
49 1
molto lento più espressivo e marcato
p *mf*
p *cresc.* *p* *p*

III. SCENE.

Più animato.
p
6
cresc. *f* *dim.* *p*
6